

1 SECTION A-A
1 : 100

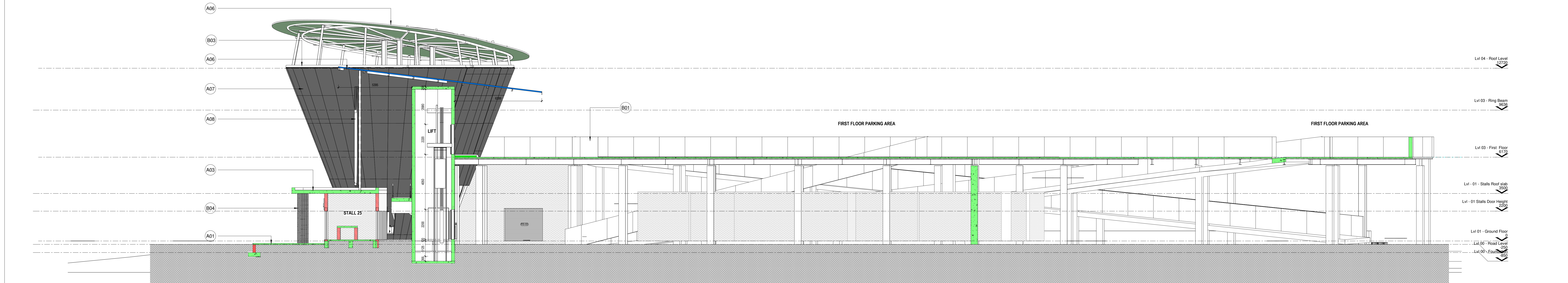

2 SECTION B-B
1 : 100

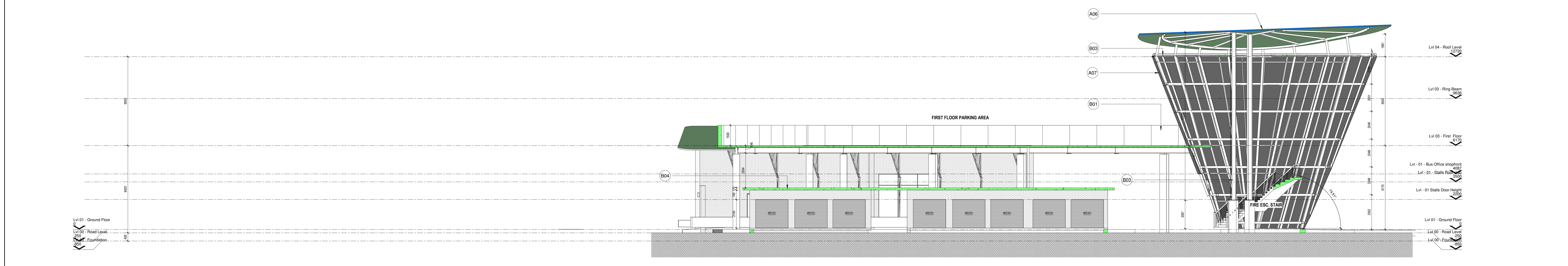

3 SECTION C-C
1 : 100



COPYRIGHT NOTICE

Copyright is reserved in this drawing. The person or entity, whose name appears in the title block of this drawing, is hereby granted a non-exclusive license to use, display, print, and/or reproduce this drawing to the extent necessary to carry out and complete the project described in the title block of this drawing.

OFFICE ADDRESS : AMR Building, No 3 Concorde Road East, BEDFORDVIEW
CONTACTS : +27 10 007 5136 - INFO@RMDATTELIER.CO.ZA - WWW.RMDATTELIER.CO.ZA

SANS 10400 GENERAL NOTES

This drawing is the property of RMD Atelier (Pty) Ltd. and is intended for the use only on site and for the project to which it relates.
Copyright in this drawing is owned by RMD Atelier (Pty) Ltd.
All work is to be carried out in accordance with SANS 10400 and other relevant SANS Standards.
This drawing is not to be scaled. Figure dimensions to be used. All dimensions are in millimeters unless otherwise stated.
All levels and dimensions to be checked on site by the contractor before work is carried out and any discrepancies to be reported to the Architect.
The contractor shall in all aspects of the work comply with the provisions of the Occupational Health and Safety Act 1993 (Act No 95 of 1993) and any regulations promulgated in terms of that Act or the Factories Machinery and Building Works Act 1961.
This drawing must be read in conjunction with all the relevant drawings, schedules and specifications from the Architect and all other consultants related to the project.

Structural Elements

All structural elements to engineer design and specification, to comply with SANS 10400-H,L,K,L,M and/or N. Timber construction to comply with SANS 10082.
Dimensions
Room and Space dimensions to comply with SANS 10400-C.
Public Safety
Changes in level, Ramps and access all to comply with SANS 10400-F.
Site Provision
Provision of sanitary facilities to comply with SANS 10400-F.
Excavations
Stability of soil to be assessed and confirmed by an appointed civil/structural engineer prior to construction.

All excavations to structural/soil engineers design and specifications, to comply with SANS 10400-G.
Final Bulk earth levels to be established by contractor and approved by architect and civil engineer.
Floors
All floors to wet rooms (Lunches, shower rooms, Kitchens, bathrooms, toilets, etc) to comply with SANS 10400-J.
Slabs supported on ground to comply with SANS 10400-B,H and J.
Walls
Structural strength and stability of all walls to comply with SANS 10400-I and K.
Roof lining to comply with SANS 10400-B and K.
Water penetration through walls to comply with SANS 10400-K, to comply with SANS 10400-B,T and K.

Roofs

Roof coverage and waterproofing to comply with SANS 10400-L.
Flat roofs and related gutters to comply with SANS 10400-L or be the subject of a rational design / assessment or both by a specialist engineer.
Drainage
Gutters and downpipes sizing to comply with SANS 10400-R.
Fire resistance and combustibility of the roof assembly to comply with SANS 10400-L and T.
Stairways
Stairways to comply with SANS 10400-B,T and M.
Walls, screens, railings or balustrades to stairways and ramps all to comply with SANS 10400-B,T and K.

Glazing

Glazing type and fixing to comply with SANS 10400-B and N.
Lighting and Ventilation
Lighting of habitable rooms, bathrooms, etc to comply with SANS 10400-T and O.
Ventilation to comply SANS 10400-T and O.
Drainage
Drainage design and installation to comply with SANS 10400-P.
Stormwater disposal
Control and disposal of stormwater to comply with SANS 10400-R.
Persons with Disability
Provisions for persons with disabilities to comply with SANS 10400-S.
Fire protection and insulation
Rational design assessment by specialist to be submitted at building plan submission stage.

CLIENT:.....
ENGINEER:.....
ARCHITECT:.....

REV	DATE	DRAW N	DESCRIPTION
A	13/05/24	SS	ISSUED FOR PRELIM DESIGN INFORMATION
B	04/12/24	TR	ROOF COVERAGE REDUCED
C	17/04/25	T/R	ISSUED FOR TENDER

KURUMAN TAXI RANK



PROPOSED NEW DEVELOPMENT
ADDITIONS & ALTERATIONS TO
KURUMAN TAXI STAND 2830,
KURUMAN, NORTHERN CAPE.

ACTS OF PARLIAMENT
All Contractors shall ensure that, before any work is put in hand, they comply with all the necessary Acts of Parliament of the Republic of South Africa.

SECTIONS - 1

SCALE: 1 : 100

PROJECT NUMBER: GSGLM-02 01-100 AR-2100-A0
STAGE / SERIES / SIZE: TENDER
REVISION: CONSTRUCTION

INFO	COUNCIL	TENDER	CONSTRUCTION

DATE: 19-01-2022
DRAWN BY: T.R.

2025/04/07 15:45:21